

Patient report

Bio-Rad DATE: 10/02/2019
D-10 TIME: 06:58 PM
S/N: #DJ4I016123 Software version: 4.30-2
Sample ID: 10558210
Injection date 10/02/2019 05:51 PM
Injection #: 49 Method: HbA1c
Rack #: --- Rack position: 2

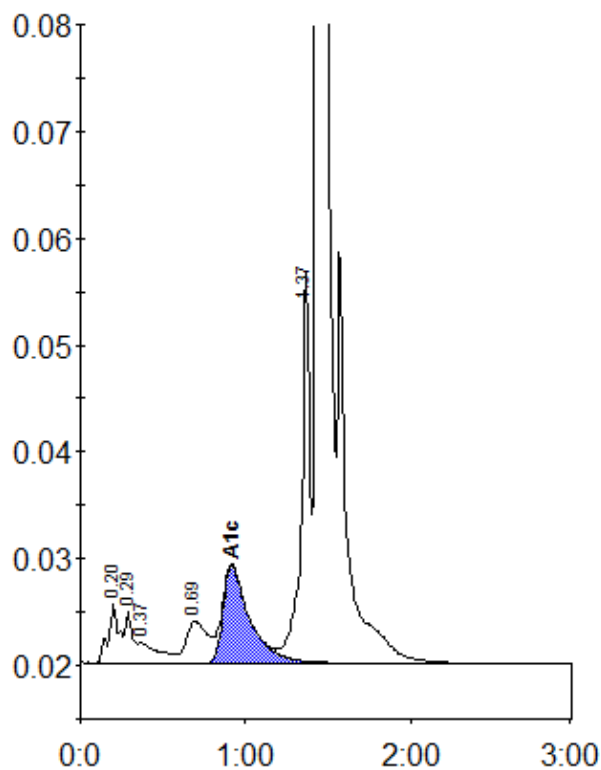

Peak table - ID: 10558210

Peak	R.time	Height	Area	Area %
A1a	0.20	5522	24833	1.2
A1b	0.29	4796	15032	0.7
Unknown	0.37	1967	17122	0.8
LA1c/CHb-1	0.69	3917	35380	1.6
A1c	0.92	9118	102623	6.9
P3	1.37	36642	131038	6.1
A0	1.44	568612	1826017	84.9
Total Area:		2152045		

Concentration:	%
A1c	6.9